

# **New Jersey LMSC Board Meeting Minutes**

Time 10:00am Sunday, May 7, 2017

Berkeley Aquatic Club Center of Excellence

New Providence, NJ

## **Attendees:**

### **Board Members**

Chris McGiffin  
Linda Brown-Kuhn  
Tom Brunson  
Susan Kirk

Bill Reichle  
Sarah Clark  
Sara Johnston  
Marie Vellucci

Jen Bauman  
Kim Plewa  
Marin Kirk

---

## **MOTIONS**

- 1. MSA to approve the 4 NJ LMSC Delegates ~ Marie, Sarah, Susan, and Sandy to attend the 2017 USMS Convention**

## **ACTION ITEMS**

- 1. Kim will look into information about POWS (Pool Open Water Swim) races/events and report back to the board at the next meeting**
- 2. Linda will email all 2016 Swim University participants who are not participating in 2017 and encourage them to sign up for 2017**
- 3. Susan will follow up with Pia to discuss her expressed interest in attending convention and determine her commitment of volunteerism to the NJ LMSC going forward and report back to the board**

## **Action items bolded**

Meeting was called to order at 10:00 am

- I. Officer Reports
  - A. Newsletter (S. Johnston)
    - i. Remaining issues for 2017
      - a) May/June
      - b) July/August
      - c) September/October
      - d) November/December
    - ii. Deadline for the May/June issue is June 7th
    - iii. Special Member Articles (P. Lord)
      - a) An article about Madison Y Masters Swimmers Annual Yardstick Breakfast was included in the January/February issue of the Fastlane
      - b) Another article about Julia Scales along with a video clip will be offered in the May/June issue
  - B. Treasurer (B. Reichle)
    - i. 2017 Budget and actuals update



C. Co-Registrar (T. Brunson/C. McGiffin)

- i. 2017 Member Registration Year to Date Report – See below
  - a) Total 2017 NJ LMSC members ~~ 1232 as of 4/29/17
  - b) Total members by Club
  - c) Total new members by Club
  - d) 2017 Club registrations ~~ 21
  - e) Annual Renewal Rate
  - f) Lifetime Renewal Rate

| YEAR  | CLUB | #REG | #RE-REG LIFTIM | #NEW | #REG PREV YR | #REG PRV YR& CUR YR | LIFETIME RETN% | ANNUAL RETN% | #CLUBS |
|---|------|------|----------------|------|--------------|---------------------|----------------|--------------|--------|
| 2017  | ALL  | 1232 | 1072           | 160  | 1544         | 914                 | 87.0%          | 59.2%        | 21     |
|   | BERK | 267  | 235            | 32   | 262          | 194                 | 88.0%          | 74.0%        |        |
|   | CIB  | 19   | 19             | 0    | 28           | 18                  | 100.0%         | 64.3%        |        |
|   | DRMS | 40   | 36             | 4    | 75           | 28                  | 90.0%          | 37.3%        |        |
|   | FLIP | 1    | 1              | 0    | 16           | 1                   | 100.0%         | 6.3%         |        |
|   | GSM  | 168  | 160            | 8    | 221          | 152                 | 95.2%          | 68.8%        |        |
|   | HOBO | 22   | 21             | 1    | 119          | 20                  | 95.5%          | 16.8%        |        |
|   | JAM  | 33   | 30             | 3    | 33           | 28                  | 90.9%          | 84.8%        |        |
|   | LHY  | 12   | 10             | 2    | 11           | 9                   | 83.3%          | 81.8%        |        |
|   | LTMM | 8    | 4              | 4    | 8            | 3                   | 50.0%          | 37.5%        |        |
|   | MMST | 3    | 1              | 2    |              | 0                   | 33.3%          |              |        |
|   | NMS  | 3    | 2              | 1    | 5            | 2                   | 66.7%          | 40.0%        |        |
|   | OWST | 48   | 39             | 9    | 88           | 33                  | 81.3%          | 37.5%        |        |
|   | PAA  | 25   | 22             | 3    | 28           | 19                  | 88.0%          | 67.9%        |        |
|   | RBAY | 12   | 8              | 4    | 9            | 7                   | 66.7%          | 77.8%        |        |
|   | RBY  | 11   | 5              | 6    |              | 0                   | 45.5%          |              |        |
|   | RWJ  | 1    | 1              | 0    | 1            | 1                   | 100.0%         | 100.0%       |        |
|   | SCYM | 155  | 137            | 18   | 141          | 107                 | 88.4%          | 75.9%        |        |
|   | SJTC | 1    | 1              | 0    | 7            | 1                   | 100.0%         | 14.3%        |        |
|   | TMB  | 0    | 0              | 0    | 2            | 0                   |                | 0.0%         |        |
|   | XCL  | 231  | 202            | 29   | 276          | 189                 | 87.4%          | 68.5%        |        |
|   | UC07 | 172  | 138            | 34   | 214          | 102                 | 80.2%          | 47.7%        |        |
| 2016  | ALL  | 1566 | 1071           | 493  | 1295         | 841                 | 68.4%          | 64.9%        | 21     |
|   | BERK | 262  | 185            | 77   | 160          | 139                 | 70.6%          | 86.9%        |        |
|   | CIB  | 28   | 28             | 0    | 38           | 25                  | 100.0%         | 65.8%        |        |
|   | DRMS | 75   | 52             | 23   | 92           | 43                  | 69.3%          | 46.7%        |        |
|   | FLIP | 16   | 3              | 13   | 0            | 0                   | 18.8%          |              |        |
|   | GSM  | 220  | 200            | 20   | 254          | 192                 | 90.9%          | 75.6%        |        |
|   | HAWK | 3    | 1              |      | 0            | 0                   | 33.3%          |              |        |
|   | HOBO | 119  | 53             | 66   | 88           | 38                  | 44.5%          | 43.2%        |        |
|   | JAM  | 33   | 30             | 3    | 31           | 28                  | 90.9%          | 90.3%        |        |
|   | LHY  | 11   | 8              | 3    | 6            | 5                   | 72.7%          | 83.3%        |        |
|   | LTMM | 8    | 6              | 2    | 10           | 5                   | 75.0%          | 50.0%        |        |
|   | NMS  | 5    | 5              |      | 0            | 0                   | 100.0%         |              |        |
|   | OWST | 89   | 55             | 34   | 84           | 49                  | 61.8%          | 58.3%        |        |
|   | PAA  | 28   | 20             | 8    | 32           | 18                  | 71.4%          | 56.3%        |        |
|   | RA   | 3    | 2              | 1    | 1            | 0                   | 66.7%          | 0.0%         |        |
|   | RBAY | 9    | 3              | 6    | 9            | 3                   | 33.3%          | 33.3%        |        |
|   | RWJ  | 1    | 0              | 1    | 0            | 0                   | 0.0%           |              |        |
|   | SCY  | 139  | 39             | 100  | 0            | 0                   | 28.1%          |              |        |
|   | SJTC | 7    | 1              | 6    | 3            | 1                   | 14.3%          | 33.3%        |        |
|   | TMB  | 2    | 1              | 1    | 0            | 0                   | 50.0%          |              |        |
|   | TRP  | 32   | 23             | 9    | 0            | 0                   | 71.9%          |              |        |
|   | XCL  | 266  | 208            | 58   | 276          | 189                 | 78.2%          | 68.5%        |        |
|   | UC07 | 210  | 148            | 62   | 211          | 106                 | 70.5%          | 50.2%        |        |
|   |      |      |                |      |              |                     |                |              |        |
| 2015  | ALL  | 1309 | 975            | 334  | 897          | 600                 | 74.5%          | 66.9%        | 17     |
| 2014  | ALL  | 913  | 699            | 214  | 944          | 602                 | 76.6%          | 63.8%        | 12     |
| 2013  | ALL  | 952  | 702            | 250  | 944          | 620                 | 73.7%          | 65.7%        | 12     |
| 2012  | ALL  | 957  | 683            | 274  |              |                     | 71.4%          | 68.1%        | 8      |
| 2011  | ALL  | 895  | 612            | 283  |              |                     | 68.4%          | 72.3%        | 9      |
| 2010  | ALL  | 729  | 536            | 193  |              |                     | 73.5%          |              | 8      |
| 2009  | ALL  | 739  | 488            | 251  |              |                     | 66.0%          |              | 7      |
| 2008  | ALL  | 715  | 501            | 214  |              |                     | 70.1%          |              | 6      |
| 2007  | ALL  | 634  | 475            | 159  |              |                     | 74.9%          |              | 5      |
| 2006  | ALL  | 600  | 454            | 146  |              |                     | 75.7%          |              | 5      |
| 2005  | ALL  | 526  | 348            | 178  |              |                     | 66.2%          |              | 4      |
| 2004  | ALL  | 527  | 342            | 185  |              |                     | 64.9%          |              | 3      |
| 2003  | ALL  | 541  |                |      |              |                     |                |              |        |
|   |      |      |                |      |              |                     |                |              |        |
|   |      |      |                |      |              |                     |                |              |        |
| * %RET'N =LIFETIME RETENTION=(CRNT RE-REG/CRNT YEAR TOTAL)* 100 |      |      |                |      |              |                     |                |              |        |

ii. 2017 Member Donation Report (See Below)

| DATE       | DONATION     | # DNTS     | MAX DNT         | TOTAL \$          |
|------------|--------------|------------|-----------------|-------------------|
| 5/7/2017   | SSL          | 99         | \$250.00        | \$2,230.00        |
|            | ISSHOF       | 22         | \$100.00        | \$390.00          |
|            | LMSC         | 72         | \$100.00        | \$1,565.00        |
|            | <b>TOTAL</b> | <b>193</b> |                 | <b>\$4,185.00</b> |
| 1/22/2017  | SSL          | 86         | \$250.00        | \$1,990.00        |
|            | ISSHOF       | 20         | \$100.00        | \$370.00          |
|            | LMSC         | 60         | \$100.00        | \$1,250.00        |
|            | <b>TOTAL</b> | <b>166</b> |                 | <b>\$3,610.00</b> |
| 10/23/2016 | SSL          | 80         | \$100.00        | \$1,417.00        |
|            | ISSHOF       | 27         | \$50.00         | \$386.00          |
|            | LMSC         | 77         | \$1,000.00      | \$2,575.00        |
|            | <b>TOTAL</b> | <b>184</b> |                 | <b>\$4,378.00</b> |
| 10/31/2015 | ISSHOF       | 25         | \$100.00        | \$382.00          |
|            | USMS         | 78         | \$100.00        | \$1,372.00        |
|            | LMSC         | 67         | \$100.00        | \$1,395.00        |
|            | <b>TOTAL</b> | <b>170</b> | <b>\$300.00</b> | <b>\$3,149.00</b> |
| 10/31/2014 | ISSHOF       | 29         | \$50.00         | \$418.00          |
|            | USMS         | 66         | \$100.00        | \$986.00          |
|            | LMSC         | 82         | \$100.00        | \$1,484.00        |
|            | <b>TOTAL</b> | <b>177</b> | <b>\$250.00</b> | <b>\$2,888.00</b> |
| 9/22/2013  | ISSHOF       | 41         | \$50.00         | \$522.00          |
|            | USMS         | 66         | \$100.00        | \$888.00          |
|            | LMSC         | 59         | \$100.00        | \$1,043.00        |
|            | <b>TOTAL</b> | <b>166</b> |                 | <b>\$2,453.00</b> |
| 10/31/2012 | ISSHOF       | 36         | \$100.00        | \$514.00          |
|            | USMS         | 64         | \$100.00        | \$805.00          |
|            | LMSC         | 50         | \$100.00        | \$697.00          |
|            | <b>TOTAL</b> | <b>150</b> |                 | <b>\$2,016.00</b> |
| 10/31/2011 | ISSHOF       | 50         | \$100.00        | \$576.00          |
|            | USMS         | 73         | \$100.00        | \$771.00          |
|            | LMSC         | 65         | \$100.00        | \$773.00          |
|            | <b>TOTAL</b> | <b>188</b> |                 | <b>\$2,120.00</b> |

iii. 2017 Affiliated/Certified Coaches, Officials, ALTS Instructors

| <b>Coach<br/>Affiliation</b> | <b>Official<br/>Affiliation</b> | <b>Certified<br/>Coach</b> | <b>ALTS<br/>Instructor</b> | <b>Coach/ALTS<br/>Designation</b> | <b>Total<br/>ch/off/alts</b> | <b>Total<br/>Affiliates</b> |
|------------------------------|---------------------------------|----------------------------|----------------------------|-----------------------------------|------------------------------|-----------------------------|
| <b>93</b>                    | <b>49</b>                       | <b>69</b>                  | <b>16</b>                  | <b>52</b>                         | <b>279</b>                   | <b>159</b>                  |

D. Secretary (S. Kirk)

- i. Meeting minutes for the NJ LMSC Board Meeting on January 22, 2017 were approved by the NJ LMSC Board and have been posted on the NJ LMSC website by the webmaster
- ii. 11 NJ LMSC member emails have been composed and sent out to the NJ LMSC members since our last board meeting on January 22, 2017
- iii. Registrant emails currently go out to 1212 NJ LMSC members
- iv. The NJ LMSC Facebook page currently has 924 likes

E. Sanctions & Safety (J. Bauman)

- i. Upcoming 2017 Sanctioned Events
  - a) 2017 Somerset County YMCA Masters "Last Chance" SCY Swim Meet (Sunday, May 21, 2017)
    - Draft entry for received 4/11/17
    - Application for sanction approved 4/23/17
    - Performance deposit (\$100) received 4/29/17 [sanction fee: \$0]
    - Sanction number assigned: **#077-S001**
    - Pool measurement certification on file with USMS
    - Meet announcement added to USMS calendar 4/24/17
    - 2017 USMS rule book to be mailed to meet director
- ii. Completed 2017 Sanctioned Events
  - a) None
- iii. Upcoming 2017 Recognized Events
  - a) None
- iv. Completed 2017 Recognized Events
  - a) 2017 OCY Masters Meet (Sunday, February 12, 2017)
    - Draft entry form received 12/15/16
    - Application for recognition approved 1/1/17
    - Recognition fee (\$100) + performance deposit (\$100) received 12/31/16
    - Recognition number assigned: **#077-R001**
    - Pool measurement certification on file with USMS
    - Meet announcement added to USMS calendar 1/1/17
    - 2017 USMS rule book to be mailed to meet director
  - b) Sussex County YMCA Adult Mini Meet (Saturday, April 15, 2017)
    - Draft entry form received 3/15/17
    - Application for recognition approved 3/20/17
    - Recognition fee (\$100) + performance deposit (\$100) received 4/15/17
    - Recognition number assigned: **#077-R002**
    - Pool measurement certification on file with USMS
    - Meet announcement added to USMS calendar 3/20/17
    - 2017 USMS rule book mailed to meet director

F. Top Ten and Records (E. Tsuzuki)

- i. The NJ LMSC records have been updated for the following events:
  - a) The 4<sup>th</sup> Annual Solstice SCM Meet at the Germantown Indoor Swim Center in Boyds, MD on December 3, 2016
  - b) The Dr. Bill Ross Memorial Masters Swim Meet at the Nassau Aquatics Center in East Meadow, NY on November 12, 2016
  - c) The Ocean County YMCA Masters Meet on February 12, 2017 at the Ocean County YMCA
  - d) The 2017 USMS ePostal One Hour National Championships

G. Webmaster (M. Kirk)

- i. As of April 28, 2017 all single-page website updates are currently complete.
- ii. Marin's current ongoing project is removing old drop-down links to the outdated "current news" page from each page of the website navigation toolbar.
  - a) Marin will provide everyone an update when this project has been completed
- iii. Please feel free to let Marin know if there are any remaining edits outstanding
- iv. Featured Headline section is being updated more regularly with photos this year to cover NJ LMSC events and meets

H. Open Water (S. Clark)

- i. 2017 Open Water Calendar update
  - a) The Open Water Swim Calendar has been updated regularly with some new swims added for the 2017 season
  - b) This is a working document and will be updated on a regular basis.
  - c) If anyone knows of any swims that are not on the calendar please email Sarah Clark at [saritaylor71@gmail.com](mailto:saritaylor71@gmail.com).
  - d) 2017 link to the calendar has been updated on the website

I. Events Coordinator (K. Plewa)

- i. 2017 NJ LMSC Annual Banquet recap ~~
  - a) The 2017 NJ LMSC 11<sup>th</sup> Annual Awards Banquet was held on March 18<sup>th</sup> at the Dolce Hotel in Basking Ridge, NJ
  - b) With previous approval from the board, the banquet was successful "going green" with invites and programs
    - Special invites were sent electronically for the CMRPA recipients, LADSA recipients, Board Members, Guest Speaker, and Musicians
    - Projector Slide presentation replaced printed programs
  - c) **69** attendees were registered for the banquet and a total of **60** attended
  - d) **82** Continuous Membership Recognition Award Recipients received a complimentary banquet invitation
    - 5 year members ~ **44**
    - 10 year members ~ **20**
    - 15 year members ~ **9**
    - 20 year members ~ **5**
    - 25 year members ~ **4**
    - **12** Continuous Membership Recognition Award Recipients RSVP's and **11** attended
  - e) **All 3** LADSA recipients attended
  - f) 3 Free 2018 Banquet Vouchers and 3 Free 2018 USMS NJ LMSC Registrations were given to door prize winners, in addition to several other donated door prizes
  - g) Thank You cards were mailed on behalf of the Board to
    - Bridgette Hobart (Guest Speaker)
    - Peter McCoy and Don Gianicco (Musicians)
    - Rob and Cathy Copeland (LADSA recipients from GA)
    - Christian Kroyer (generous door prize donation on behalf of Investors Bank)
  - h) Banquet recap blurb was submitted for inclusion in the March/April Fastlane
  - i) Notes/thoughts for 2018 Banquet
    - How to make the evening more interactive without taking away from the recognition of the recipients
    - How to get more of our members to attend, especially the Continuous Membership Award recipients
    - Ideas about a guest speaker for 2018

J. Coaches (S. Kirk)

- i. 2017 POWS Clinic recap
  - a) The 2017 Pool Open Water Swim Clinic with Olympian Alex Meyer was held on Sunday, April 2<sup>nd</sup> at the Berkeley Aquatic Club from 11:00am – 2:00pm
    - **30** NJ LMSC members registered; **29** attended (the clinic cap was 30)
    - Special thanks to board volunteers Sarah Clark, Kim Plewa, Jen Bauman, and member/facility volunteer Sandy Bluhm for all of their help with the pool course set-up for the clinic
  - ii. The NJ LMSC had one grant reimbursement (\$180) for the coaching certification Level I and II course held in the NJ LMSC on March 25, 2017 and one grant reimbursement (\$40) for the Coaches Stroke Development Clinic held in the NJ LMSC on March 25-26, 2017
  - iii. Susan suggested the idea of an LMSC hosted Pool Open Water Event/Race/Training race as a new type of program that we could offer our NJ LMSC membership
    - a) **Kim will look into information about POWS (Pool Open Water Swim) races/events and report back to the board at the next meeting**

K. Fitness (L. Brown-Kuhn)

- i. 2017 Fitness Swim Programs
  - a) **Swim University** will be done at the end of June
    - We have 34 people registered to date and will probably get a few more
    - 2016 ended up with 48 participants
    - Linda is thinking about a non-competitive for 2018 to pump up the numbers and is open to any and all ideas
    - There are 60 drawstring bags left over from the 100 ordered in 2016, but Linda would like to order swim caps with the Swim U logo and let graduates pick which one they would like
    - Prices, including shipping, set up, and screens from Simply Swim Caps are
      - 50 black latex caps with the logo on both sides in white: \$3.43 per cap = **\$171.50**
      - 50 black super soft silicone caps with the logo on both sides in white: \$3.60 per cap = **\$180.00**
    - After this purchase, Swim University would be set for several years at least
    - The only additional cost would be postage for mailing out the swag
    - **Board consensus for Linda to purchase 50 of the black super soft silicone caps with logo on both sides for \$180**
    - **Linda will email all 2016 Swim University participants who are not participating in 2017 and encourage them to sign up for 2017**
  - b) **Last Chance Swim** is slated for late August or early September.
    - Labour Day is on September 4<sup>th</sup> this year
    - Bill is looking into possible dates (August 20, August 27, September 3, or September 10) for the Cranford Pool that we have used in the past
  - c) **Fitness Standout** ~~~ Linda will be submitting a Fitness Standout article for the May/June Fastlane issue

L. Officials (M. Vellucci)

- i. On April 4<sup>th</sup>, Marie participated in a peer to peer conference with Michael Moore as the chair
  - a) The conference lasted about one hour
  - b) All the LMSC Official Chairs were invited; only 4 or 5 participated in the conference
  - c) Terri, the Vice-Chair on the National Committee emailed Marie the following statistics
    - **46** people with USMS have official cards
      - **25** people with USMS have starter credentials
    - To date, no one from the NJ LMSC has applied for a USMS Officials Card



## II. Old Business

- A. 2017 LMSC Standards survey update (Susan)
  - i. NJ LMSC is 100% compliant with both mandatory and target standards. Way to go team!
- B. 2017 USMS Convention delegates (Dallas, TX September 13-17, 2017)
  - i. Continued discussion of interest and availability to fulfill the NJ LMSC delegation of 4 voting delegates based upon 2016 membership
    - a) Susan, Marie, and Sarah are interested and available to attend
    - b) MSA to approve the 4 NJ LMSC Delegates ~ Marie, Sarah, Susan, and Sandy to attend the 2017 USMS Convention**
    - c) Susan will follow up with Pia to discuss her expressed interest in attending convention, her availability, and determine her commitment of volunteerism to the NJ LMSC going forward and report back to the board**

## III. New Business

- A. 2017 USMS Leadership Summit recap (Susan)
  - i. The 2017 USMS Leadership Summit took place March 10-12, 2017 in Houston, Texas
  - ii. 46 (out of 52) LMSCs were represented
  - iii. Key topics covered were
    - a) USMS Strategic Plan and local implementation
    - b) Heavy focus on volunteers ~ Attracting, Developing, and Inspiring
    - c) LMSC Budget
    - d) LMSC Standards
  - iv. Some key takeaways for Susan
    - a) A fabulous opportunity to network with fellow LMSC leaders in an environment conducive to productive sharing of information/ideas, but we still could have used more networking time
    - b) Finally there is recognition that the demographic of USMS is changing and moving away from competitive swimmers and moving towards fitness swimmers so development of programs needs to reflect these changes, especially at the National level
    - c) Our best ambassadors and marketers of our organization are ourselves
  - v. Full program, presentations, results from breakout groups, etc are all posted on the USMS website ~~ For Volunteers ==> Guide to Operations ==> LMSC Management ==> The LMSC Leadership Summit ==> 2017
  - vi. Additional comments by Chris
    - a) Enthused to see the participation and engagement by the attendees
    - b) Pleased with the dialogue and team work for the breakout sessions generating good ideas about attracting, developing, and inspiring volunteers
    - c) Impressed with the guest speaker who was lively and engaging
    - d) Also recognized the opportunity for development of the partnership between the National Office and the LMSCs

**2016 U.S. Masters Swimming  
LMSC Membership vs. Unique Pool Meet Participation**

| <b>LMSC</b>          | <b>2016 Total Members</b> | <b>2016 Unique Meet Participants</b> | <b>Meet Participants - % of membership</b> |
|----------------------|---------------------------|--------------------------------------|--|
| <b>USMS</b>          | <b>65,784</b>             | <b>16,826</b>                        | <b>25.6%</b>                               |
| Adirondack           | 333                       | 98                                   | 29.4%                                      |
| Alaska               | 401                       | 81                                   | 20.2%                                      |
| Allegheny Mountain   | 426                       | 28                                   | 6.6%                                       |
| Arizona              | 1,287                     | 516                                  | 40.1%                                      |
| Arkansas             | 149                       | 38                                   | 25.5%                                      |
| Border               | 47                        | 3                                    | 6.4%                                       |
| Colorado             | 1,674                     | 510                                  | 30.5%                                      |
| Connecticut          | 512                       | 186                                  | 36.3%                                      |
| Delaware Valley      | 1,092                     | 328                                  | 30.0%                                      |
| Florida              | 2,708                     | 678                                  | 25.0%                                      |
| Florida Gold Coast   | 1,759                     | 518                                  | 29.4%                                      |
| Georgia              | 903                       | 284                                  | 31.5%                                      |
| Gulf                 | 1,504                     | 315                                  | 20.9%                                      |
| Hawaii               | 681                       | 19                                   | 2.8%                                       |
| Illinois             | 2,306                     | 872                                  | 37.8%                                      |
| Indiana              | 1,435                     | 303                                  | 21.1%                                      |
| Inland Northwest     | 395                       | 109                                  | 27.6%                                      |
| Iowa                 | 325                       | 87                                   | 26.8%                                      |
| Kentucky             | 617                       | 205                                  | 33.2%                                      |
| Lake Erie            | 662                       | 198                                  | 29.9%                                      |
| Maryland             | 885                       | 273                                  | 30.8%                                      |
| Metropolitan         | 2,180                     | 417                                  | 19.1%                                      |
| Michigan             | 1,106                     | 535                                  | 48.4%                                      |
| Minnesota            | 1,334                     | 335                                  | 25.1%                                      |
| Missouri Valley      | 353                       | 144                                  | 40.8%                                      |
| Montana              | 291                       | 118                                  | 40.5%                                      |
| Nebraska             | 291                       | 41                                   | 14.1%                                      |
| New England          | 2,519                     | 1,087                                | 43.2%                                      |
| New Jersey           | 1,582                     | 272                                  | 17.2%                                      |
| New Mexico           | 389                       | 67                                   | 17.2%                                      |
| Niagara              | 613                       | 212                                  | 34.6%                                      |
| North Carolina       | 1,678                     | 557                                  | 33.2%                                      |
| North Dakota         | 78                        | 13                                   | 16.7%                                      |
| North Texas          | 1,062                     | 233                                  | 21.9%                                      |
| Ohio                 | 817                       | 304                                  | 37.2%                                      |
| Oklahoma             | 270                       | 85                                   | 31.5%                                      |
| Oregon               | 1,289                     | 540                                  | 41.9%                                      |
| Ozark                | 432                       | 106                                  | 24.5%                                      |
| Pacific              | 12,213                    | 1,695                                | 13.9%                                      |
| Pacific Northwest    | 1,741                     | 464                                  | 26.7%                                      |
| Potomac Valley       | 2,830                     | 555                                  | 19.6%                                      |
| San Diego - Imperial | 768                       | 197                                  | 25.7%                                      |
| Snake River          | 190                       | 34                                   | 17.9%                                      |
| South Carolina       | 728                       | 324                                  | 44.5%                                      |
| South Dakota         | 104                       | 52                                   | 50.0%                                      |
| South Texas          | 1,285                     | 211                                  | 16.4%                                      |
| Southeastern         | 1,540                     | 415                                  | 26.9%                                      |
| Southern             | 645                       | 147                                  | 22.8%                                      |
| Southern Pacific     | 5,046                     | 1,131                                | 22.4%                                      |
| Utah                 | 451                       | 219                                  | 48.6%                                      |
| Virginia             | 1,269                     | 362                                  | 28.5%                                      |
| Wisconsin            | 589                       | 305                                  | 51.8%                                      |

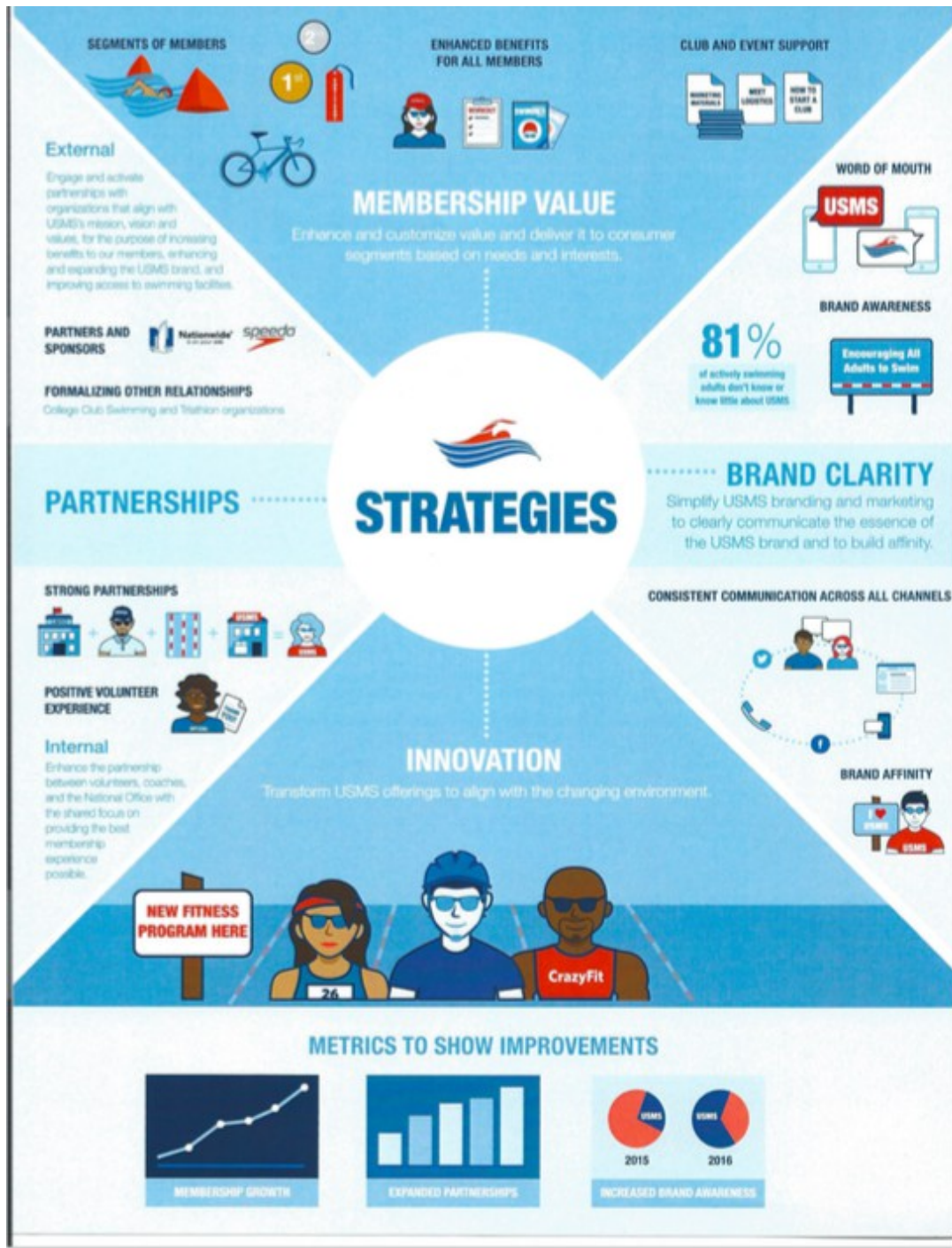

- B. 2018 Annual 100 x 100s ~ ~ Sunday, February 4, 2018
  - i. Virtual event with Masters swimming group in Scotland

IV. Next LMSC Meeting

- A. Date-- Sunday, August 27, 2017
- B. Time-- 10:00am
- C. Place-- New Providence Community Pool

V. Adjournment

- A. Meeting adjourned at 11:19 am